Delgado Community College

Associate Vice Chancellor for Student Affairs
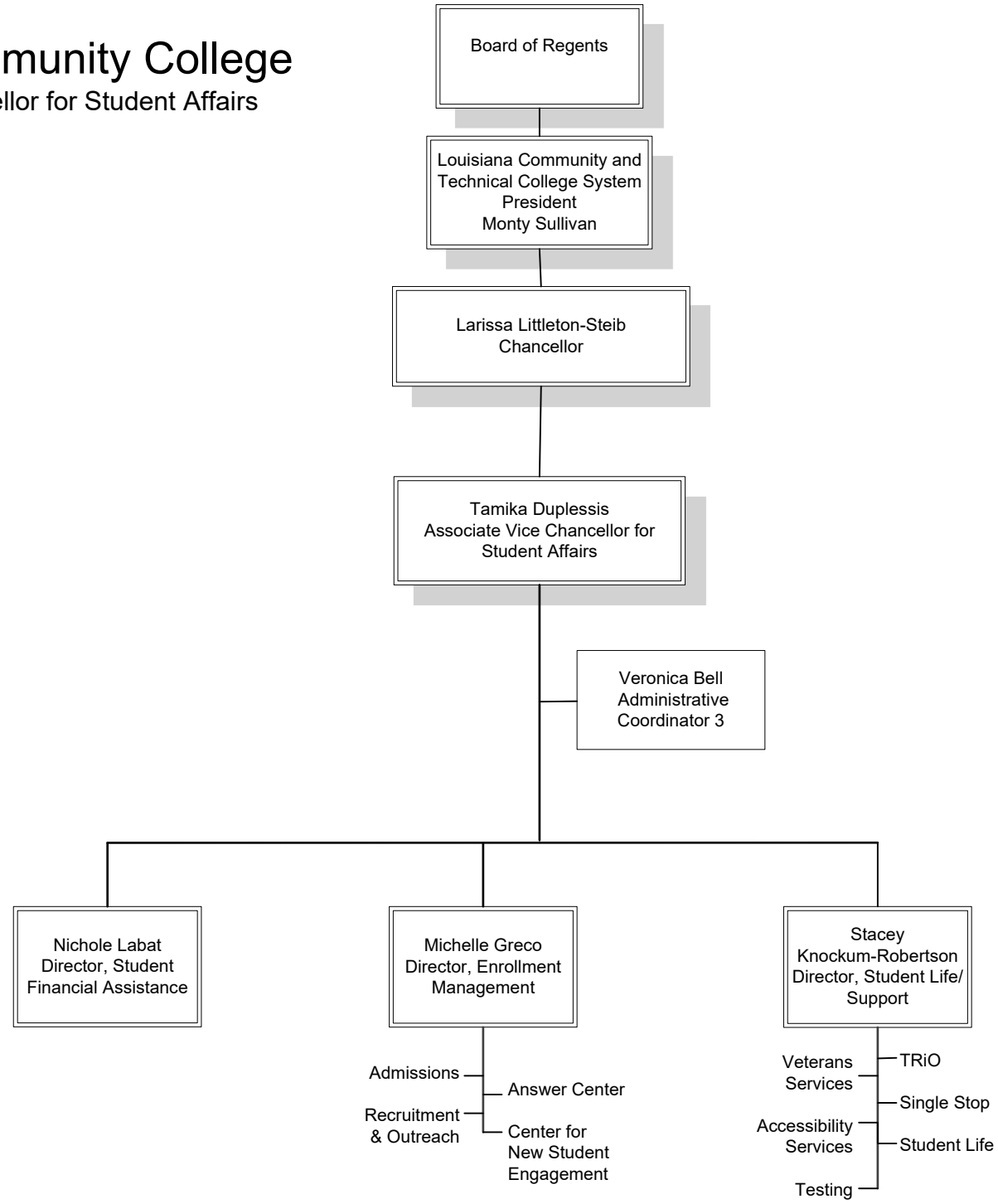
5/6/24